

IT DEPARTMENT

User manual

MacOS: VPN

User manual

A guide on how to connect
to ITU VPN on Windows

© IT Department at the IT University of Copenhagen
Rued Langgaards Vej 7
2300 Copenhagen S

All rights reserved.

Last updated July 2022.

IT DEPARTMENT

1

Instructions
before
set-up

1.1

It is important to know that you can install the VPN at ITU but you cannot connect while you're at ITU. The purpose of VPN is to obtain the same network and service access as if you were at ITU.

Please be aware that this installation requires your computer to restart.

1.2

Go to <https://itu.dk/Password/>
and log in

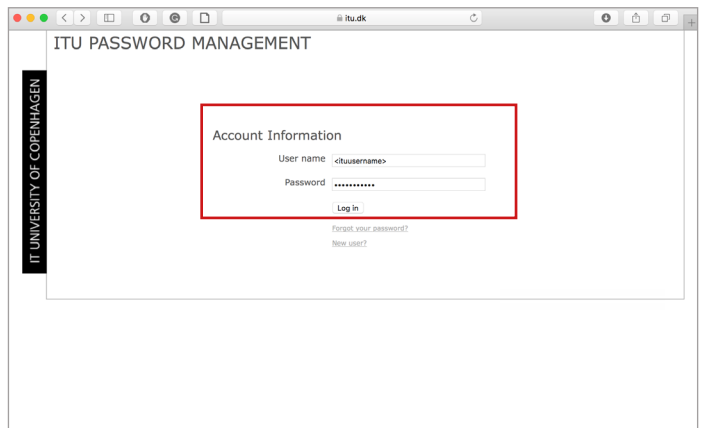

1.3

Ensure that you have signed up
for "Multi-Factor Authentication".

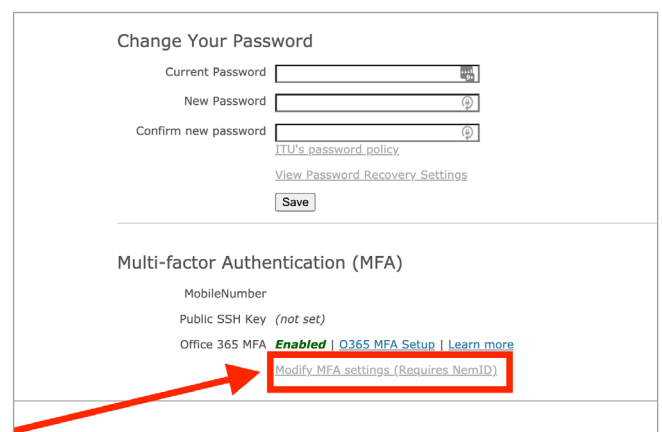

2

Download
Forticlient

2.1

Follow this link and select “Product Downloads”:

<http://go.itu.dk/vpn-windows-client>

2.2

Select FortiClient VPN Only,
then download the version for your operating system.

FortiClient FortiConverter FortiExplorer FortiFone Softclient FortiPlanner FortiRecorder

FortiClient 7.0

[ZTNA Edition](#)

[EPP/APT Edition](#)

[SASE SIA Edition](#)

[FortiClient EMS](#)

[FortiClient VPN only](#)

FORTINET Support Training Resources Partners Corporate

SECURITY-DRIVEN NETWORKING **ADAPTIVE CLOUD SECURITY** **SECURITY OPERATIONS** **ZERO TRUST ACCESS**

FortiClient VPN

The VPN-only version of FortiClient offers SSL VPN and IPsecVPN, but does not include any support.

Remote Access

- ✓ SSL VPN with MFA
- ✓ IPSEC VPN with MFA

Windows macOS Linux

DOWNLOAD DOWNLOAD DOWNLOAD .rpm

iOS Android Linux

DOWNLOAD DOWNLOAD DOWNLOAD .deb

2.3

Click on “run anyway” to proceed with your installation

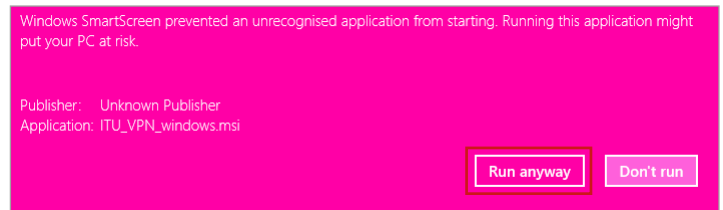

3

Install
Forticlient

3.1

Click “next” to continue

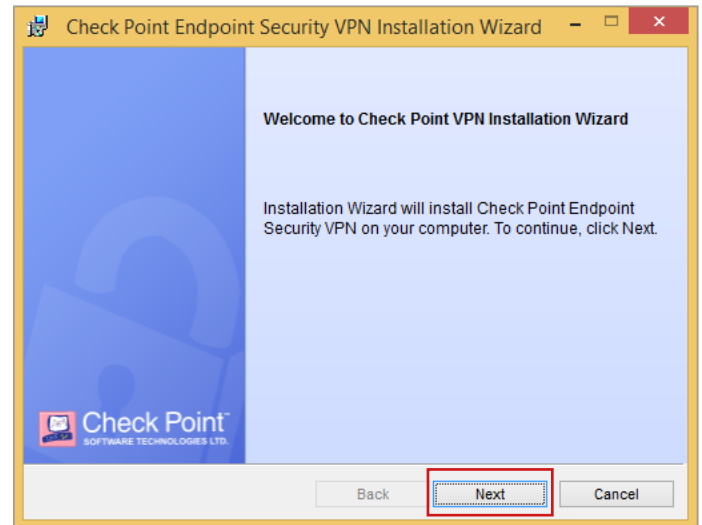

3.2

Click “I accept the terms in the license agreement” and then click “next”

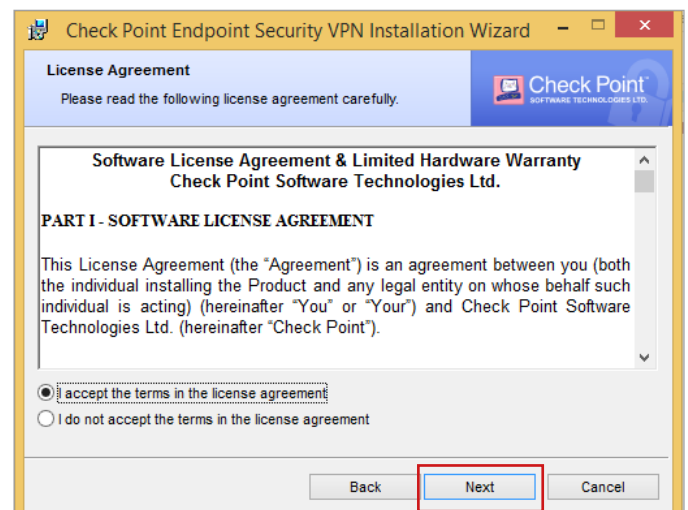

3.3

Now click “install”

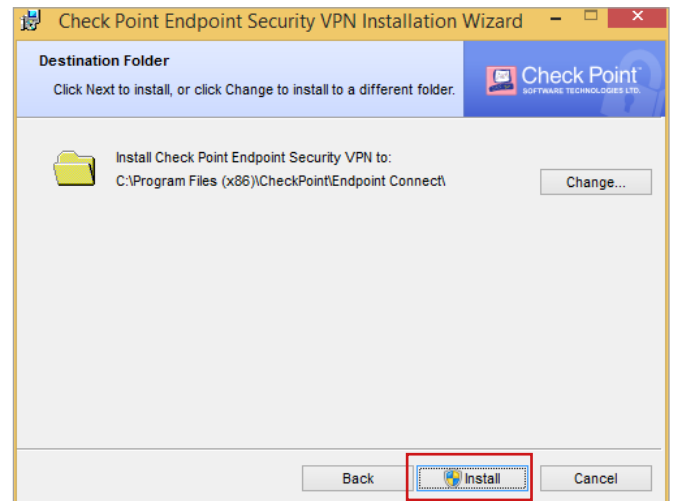

3.4

Wait for the installation to finish,
notice that it may take some time

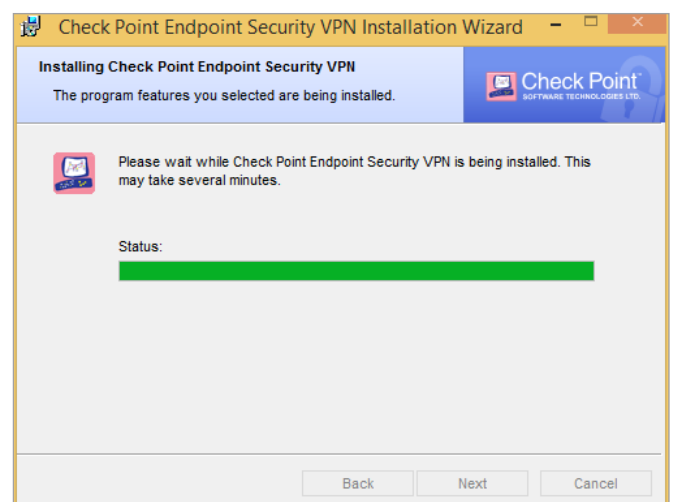

3.5

Click “finish” to end the installation

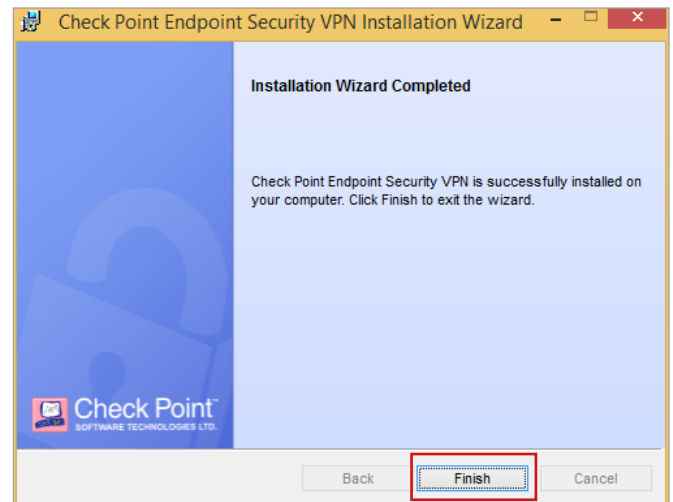

3.6

You must now restart your computer. We recommend that you do this immediately

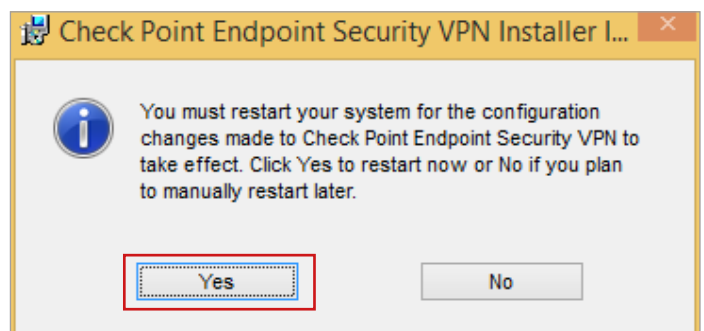

4

Set up
Forticlient

4.1

After the restart, the VPN icon should be in the tray in the bottom right of your screen.

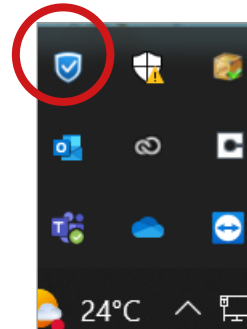

4.2

Double-click the icon to open the program.
Then select "Remote Access" and log in with your ITU initials.

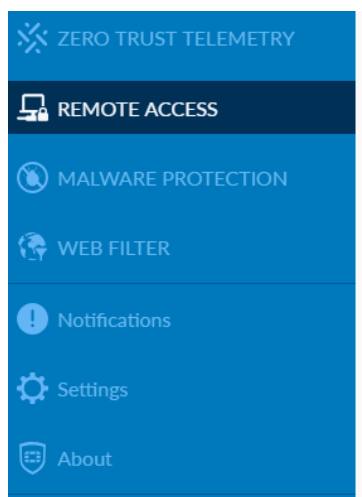

4.3

You should now receive a 4 digit pin by text message.

4.4

Enter the 4 digit pin in the "Answer" field.

You should now be connected.

IT DEPARTMENT

IT University of Copenhagen
Rued Langgaards Vej 7
2300 Copenhagen S

Opening hours:
Monday - Friday
10 AM to 13 PM
Wing 2C

it@itu.dk